

JOINERY P3/4900/191

- D 3'6" x 7'0" T.W. PANELLED DOOR
- D1 3'0" x 7'0" DO
- D2 2'6" x 7'0" DO
- W1 5'0" x 4'6" T.W. GLAZED WINDOW
- W2 3'0" x 4'0" DO
- V 3'0" x 2'0" VENTILATOR

SPECIFICATION

1. SAND FILLING IN FOUNDATION
2. P.C.C. 1:4:8 IN FOUNDATION
3. BRICK WORK IN 1:4 CM
4. PLASTERING IN 1:4 CM
5. R.C.C. WORKS IN 1:2:4 RATIO
6. MOSAIC FLOORING
7. STANDARD WEATHERING COURSE

INDEX :

- PROPOSALS //
- ROADS //
- BOUNDARY //

AREA PARTICULARS

TOTAL AREA OF SITE 2720 SFT 253 M<sup>2</sup>  
 PRO-GROUND FLOOR AREA 796 SFT 74 M<sup>2</sup>

PROPOSED DWELLING HOUSE IN S NO. 523/2, PLOT NO. 12, SRINAGAR COLONY BRINDAVAN AVENUE Rd. THIRUMULLAIVOIL VILLAGE AVADI TOWNSHIP

SCALE 1"=8'0" (1:100)

OWNER'S SIGNATURE

*S. Kumaravel*  
**S. Kumaravel, D.C.E.**  
 Consulting Civil Engineer & Contractor  
 Class-II Licensed Surveyor, 151  
 CORPORATION OF MADRAS  
 NO. 4/60, KANNADAN NAGAR,  
 MADRAS-600 051.  
 LICENSED SURVEYOR

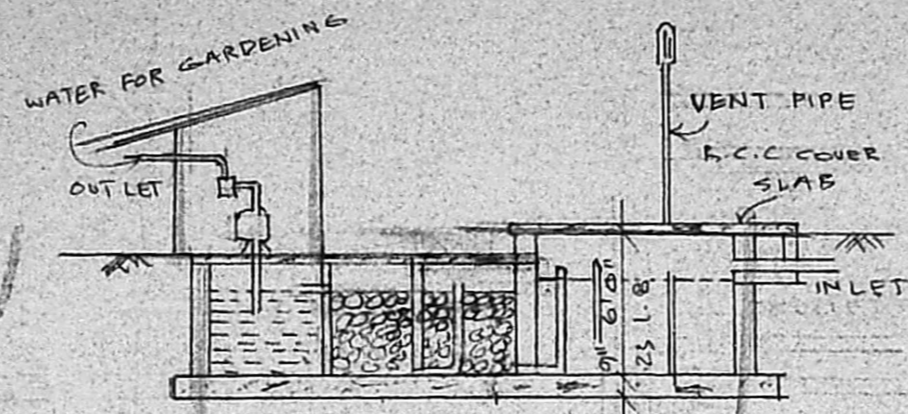

SEPTIC TANK DETAIL WITH UPFLOW FILTER SYSTEM

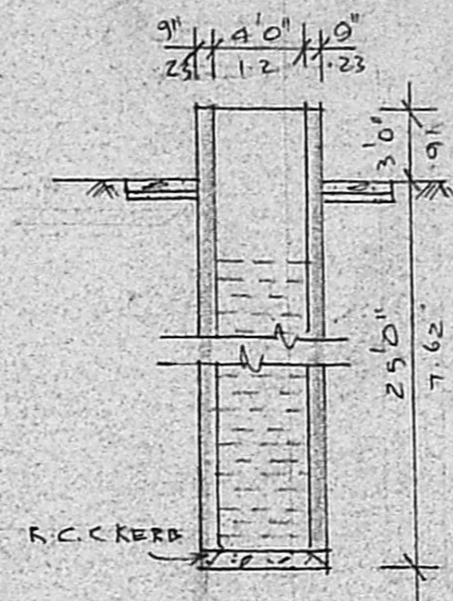

WELL DETAIL

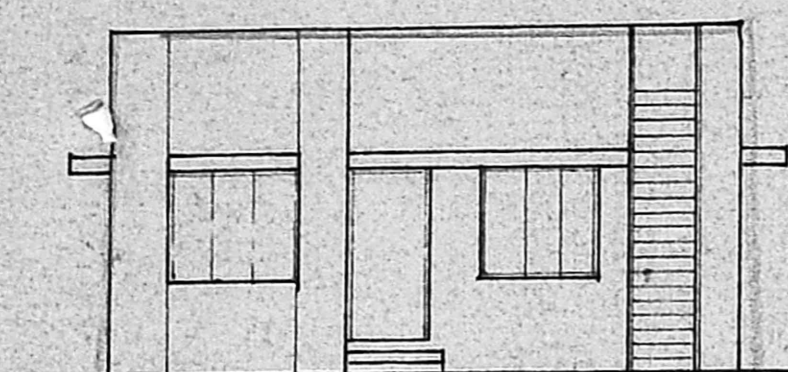

ELEVATION

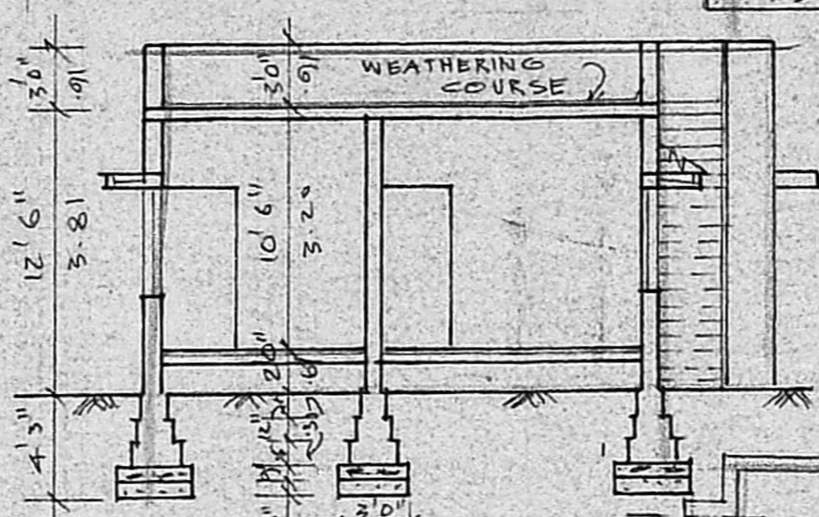

SECTION A-B

PLAN

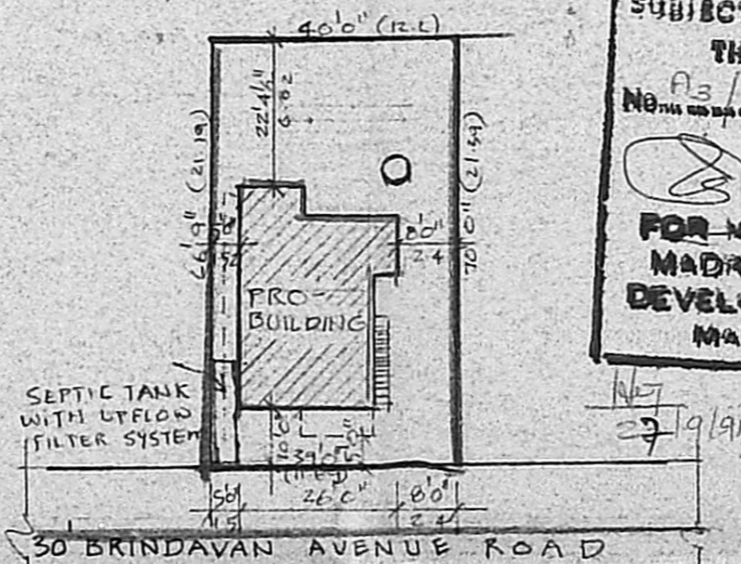
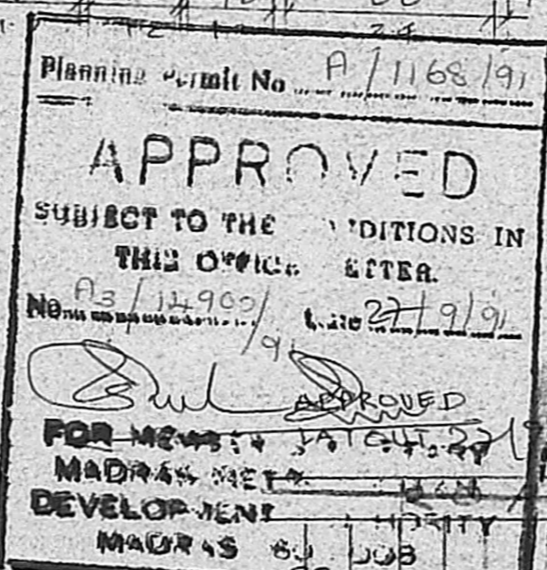

SITE PLAN SCALE 1"=32'0" (1:400)

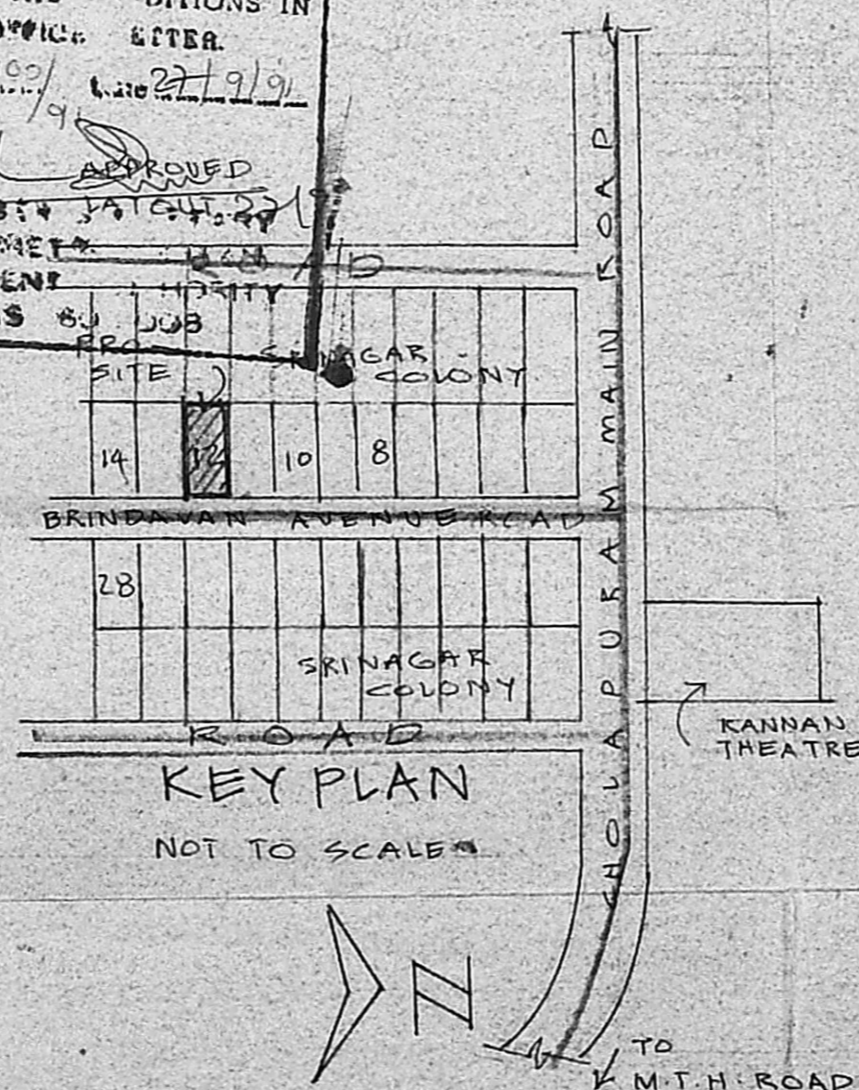

KEY PLAN NOT TO SCALE

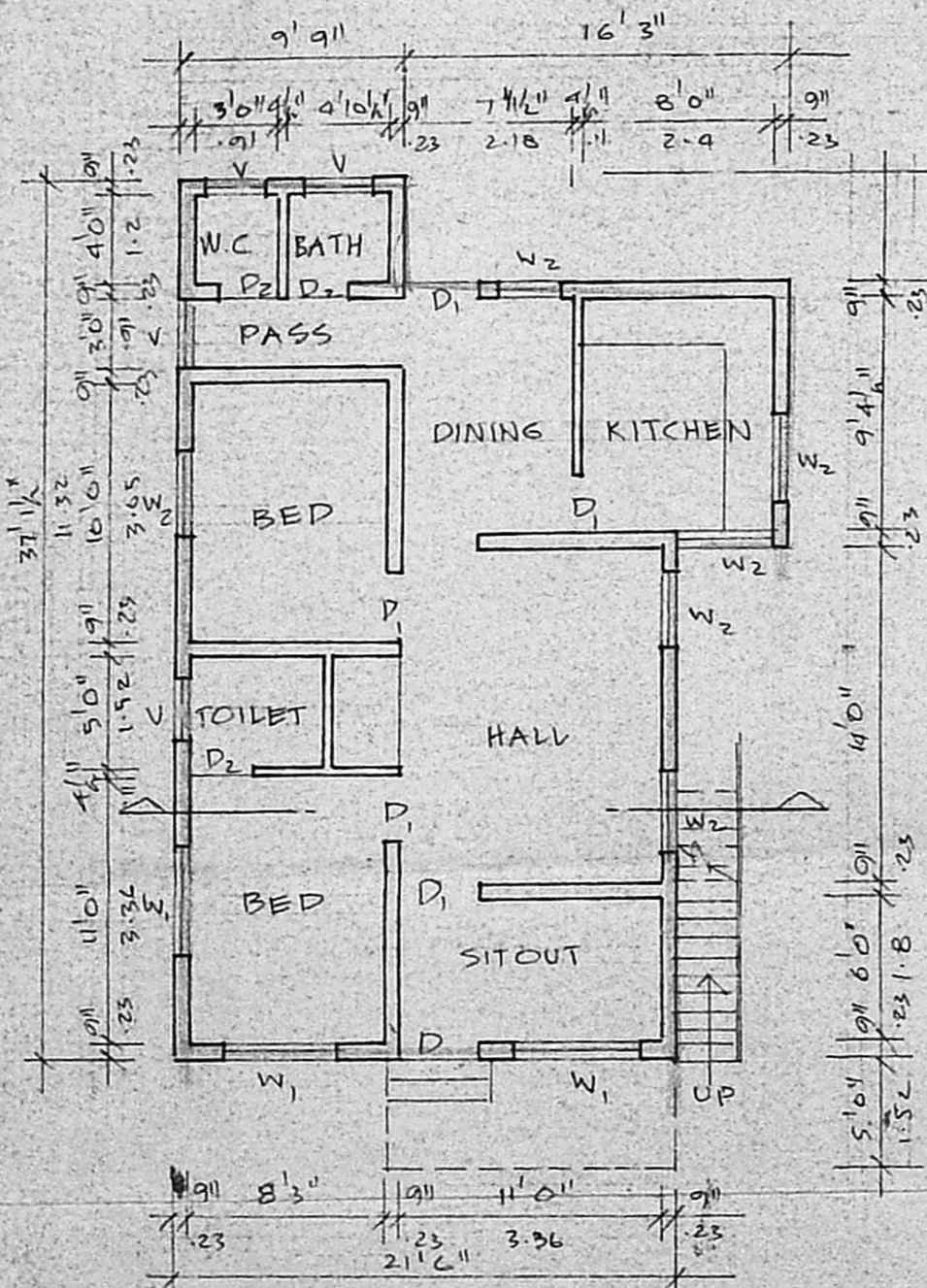

GROUND FLOOR PLAN